SUPPORT STAFF HIGH LEVEL LAYOFF OVERVIEW

HUMAN RESOURCES

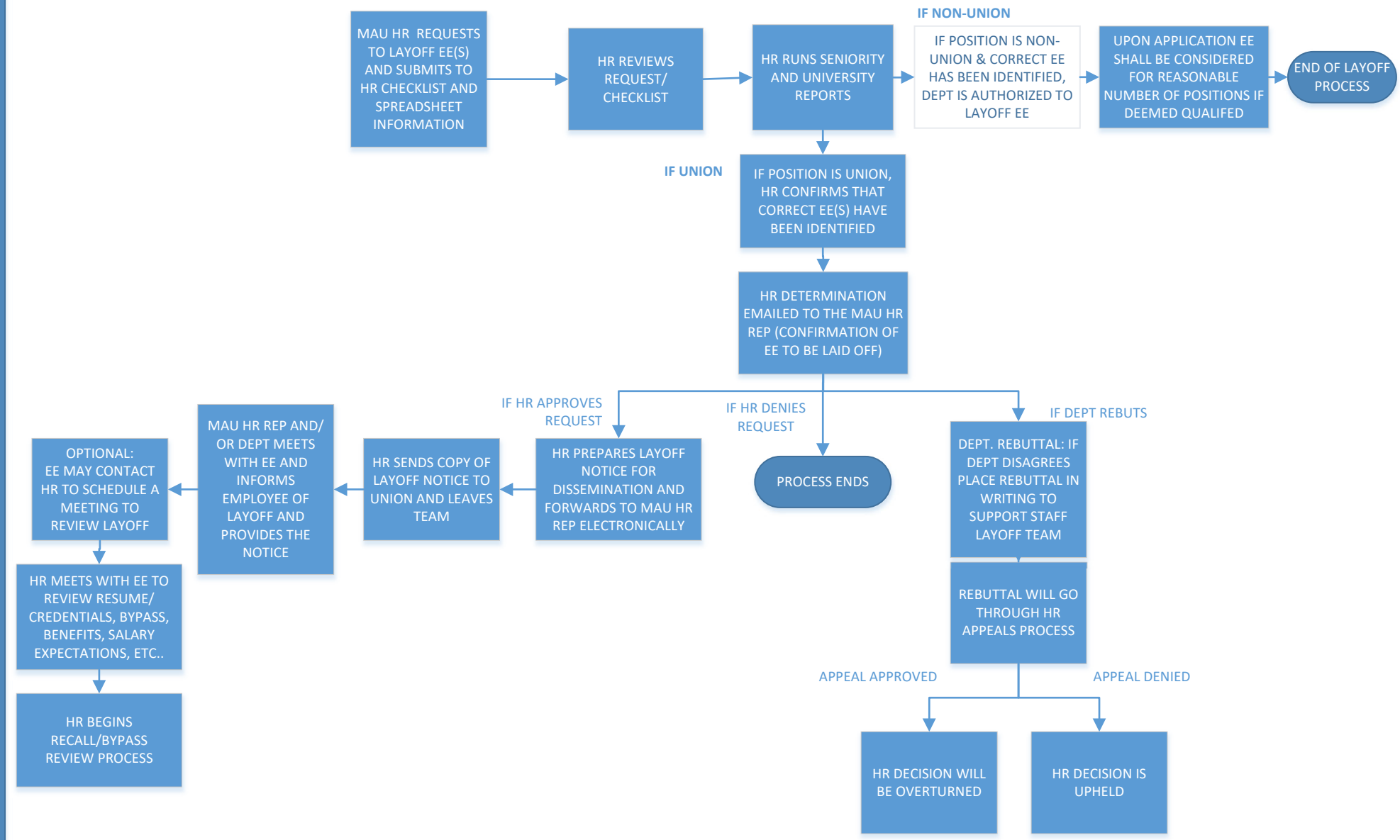

UPDATED 6/24/25